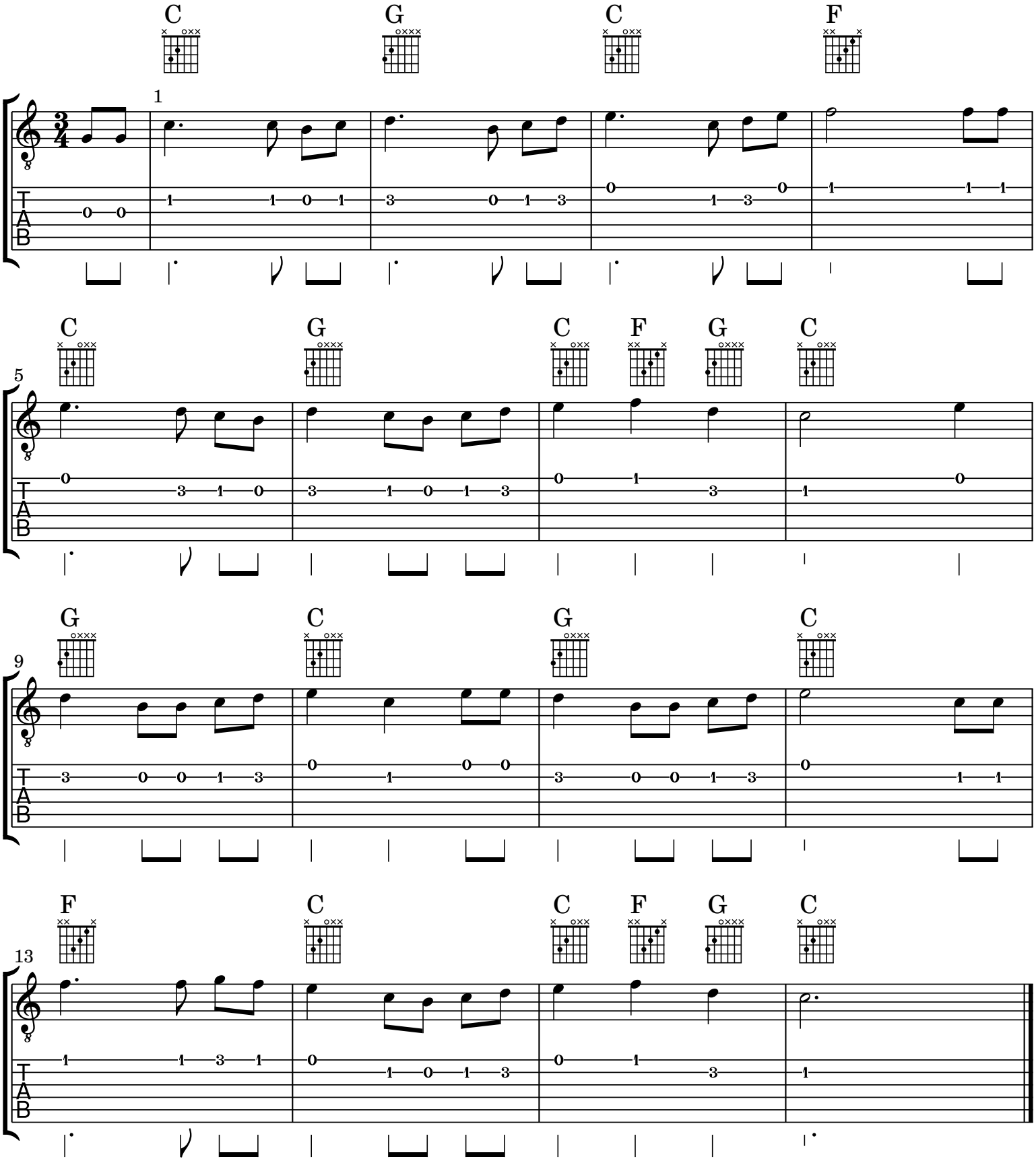Las Mañanitas